

EAST STRATEGIC NEIGHBOURHOOD FORUM

Day: Wednesday
Date: 11 October 2023
Time: 6.30 pm
Place: Zoom

Item No.	AGENDA	Page No
1.	APOLOGIES FOR ABSENCE To receive any apologies for absence from Members of the Forum.	
2.	MINUTES To receive the minutes of the meeting of the East Strategic Neighbourhood Forum held on 21 June 2023.	1 - 6
3.	HIGHWAYS MAINTENANCE To receive a presentation from the Head of Engineering Services.	7 - 26
4.	VACCINATIONS To receive a presentation from the Director of Population Health.	27 - 32
5.	ENFORCEMENT PANEL ACTIVITY To receive a presentation from the Head of Public Protection.	33 - 42
6.	JOINT HEALTH & WELLBEING STRATEGY AND LOCALITY PLAN To receive a presentation from the Director of Population Health.	43 - 50
7.	DATE OF NEXT MEETING To note that the next meeting of the East Strategic Neighbourhood Forum is scheduled to take place on 24 January 2024.	

This page is intentionally left blank

Agenda Item 2

EAST STRATEGIC NEIGHBOURHOOD FORUM

21 June 2023

Commenced: 6.30 pm

Terminated: 8.00 pm

Present: Councillors Pearce (Chair), Beardmore, Dickinson, Feeley, Jackson, Lane, N Sharif, T Sharif, Sweeton, Taylor and Wills

In Attendance:

Julian Jackson	Director, Place
Alison Stathers-Tracey	Director, Children's Services
Emma Varnam	Assistant Director, Operations and Neighbourhoods
Jane Darrington	Head of Service, Adolescent Services
Mathew Morris-Jones	SHiFT Lead Guide
Lynda Clifford	Fostering Service Manager

Apologies for Absence: Councillor Billington

1 MINUTES

The minutes of the East Strategic Neighbourhood Forum meeting held on 22 March 2023 were approved as a correct record.

2 ITEMS FOR FUTURE MEETINGS

Members discussed potential items for future meetings of the Forum and all were keen that more information that was neighbourhood specific was brought to be considered and discussed. Regular attendance from the fire service and police was encouraged, as was the participation of young people to ensure that all generations were adequately represented.

To increase community engagement, Members hoped that the meetings would return to in-person and rotate around venues in the East Neighbourhood, including Dukinfield town hall, Stalybridge Civic Hall and George Lawton Hall in Mossley.

3 HOUSEHOLD SUPPORT FUND

The Forum received a presentation from the Assistant Director, Operations and Neighbourhoods in relation to the Household Support Fund.

Members were informed that that in rounds 1 to 3, funding had primarily been used to support families with children eligible for free school meals during the holiday periods. Vouchers were provided, via the schools, to all eligible families ahead of each holiday period in the form of supermarket vouchers. Following the guidance set by the Department for Work & Pensions (DWP), it was reported that an application based scheme had also been available for low income households to support with basic costs such as food, energy, utilities and related essentials.

Tameside Council had distributed the Household Support Fund since October 2021, with funding provided in four 'rounds' to all local authorities. The Assistant Director provided an overview of each 'round' and reported that funding for a 12 month period had been confirmed, which allowed for longer term planning and support.

It was explained that funding would be used to support the most vulnerable families in Tameside, as follows;

- Seventy percent would be provided via schools to families eligible for free school meals.
- Twenty seven percent allocated to an application based scheme for residents not directly in receipt of Cost of Living Payments, accessed via Navigators which ensured that residents were supported to access the funding most relevant to them and wider support to build longer term financial resilience.
- Three percent allocated for staffing required to administer the fund.

Those families with school age children would receive their voucher via schools directly. Older families (aged 65+) who were in receipt of Council Tax Support would be contacted directly and organisations such as Age UK, the Action Together community network and the Carers Team would further help to raise awareness of the support available. Outreach drop in sessions would also be planned in community venues and information would be provided via existing channels such as social media, Welfare Rights, Citizens Advice Bureau, customer services, libraries and Helping Hands events. It was explained that funding would be rolled out in four tranches throughout the year to spread the support, especially during the winter period.

Members were provided with contact details for the Household Support Fund team and were advised that residents would be able to book appointments by phone, online or in person with customer service navigators to discuss the support needed and help with accessing funding relevant to their situation.

A discussion ensued regarding community venues and the Assistant Director advised that she was happy to taken any suggestions from Members. It would be most efficient to have a number of appointments in one place.

RESOLVED

That the content of the presentation be noted.

4 FOSTERING

The Fostering Service Manager attended the meeting to deliver a presentation on Tameside Council's Fostering Service.

Fostering was the support and care for a child when they could not live at home, that provided a stable and caring environment. It assisted with contact with birth parents and other connected persons; getting a child to school; attendance at meetings – reviews and education; and to undertake training to develop fostering skills.

Members were informed that anyone could foster whether they were married, co-habiting, single, straight or gay and there was no upper age limit. All ethnic and religious backgrounds were welcome and the only requirement was a spare bedroom in the home, that did not have to be owned, and people who ideally lived locally in order to transport children to school.

A number of support options were in place for foster carers and included:

- Fostering social workers and support workers.
- Social workers for fostered children.
- Foster carer support groups.
- Foster Care Association.
- Buddy scheme.
- Training programme.

- Therapeutic services.
- Foster care allowances and fees.

The Council required foster carers for a whole range of children that covered sibling groups, older children, teenagers, children with complex needs, children from a range of ethnic backgrounds and children who needed fostering on a long term basis.

Details of the 'Fostering Unfiltered' campaign was highlighted to Members and it was explained that working alongside the Greater Manchester Combined Authority (GMCA) the campaign had been formulated to recruit foster carers across the entire city region. Created over 18 months and containing a significant amount of evidence-based work, the campaign sought to understand what motivated people to foster and how people expected to be contacted about fostering. The advertising featured images of real foster carers and the children that had taken part were children of staff in local authorities who worked with fostering families. A new website for the campaign had also been launched.

Information relating to Staying Put and Supported Lodging was also provided to the Forum. It was explained that Staying Put allowed care leavers to live with their foster carers once they reached the age of 18. Supported lodgings were in place for those young people aged 16 to 21 years old who were not ready or did not wish to live independently just yet.

It was highlighted that Tameside Council was now a 'Foster Friendly Employer' and individuals who became foster carers would receive paid leave to attend related training courses. The borough had also increased the foster carer allowance and this equated to a 12 percent uplift in line with the rising cost of living.

Ongoing fostering support and the type of carers required were also discussed. Further details could be found at fosteringenquiries@tameside.gov.uk. Members were encouraged to signpost any individuals interested in fostering to the Service so that further information and support could be provided.

RESOLVED

That the content of the presentation be noted.

5 SHIFT

The Chair welcomed the SHiFT Lead Guide, who attended the Forum to deliver a presentation on SHiFT where every Practice was focused on enabling creative and impactful change with children and young people to break destructive cycles of harmful behaviour.

An introduction to the Adolescent Safeguarding Framework was provided, which had been developed as part of the Greater Manchester Children and Young People's Plan. The Framework had been created and adopted by the 10 Greater Manchester authorities and set out principles and guidance for working with young people. The Framework was not prescriptive and was designed to provide a shared foundation for the development of local systems and practice. The Framework provided some detail and examples around six practice principles and three strategic enablers that underpinned good practice with young people at risk of extra-familial harm.

The strategic ambitions were outlined and two projects that had taken place nationally were highlighted. In relation to Tameside, Members were told that the Practice commenced in February 2023 and was based in the Youth Justice Service. An extensive scoping exercise took place with 116 considerations that went through a triage process and Tameside SHiFT was currently working with 27 children and young people who were supported by four Guides. There was emerging evidence of relationships being built and trust established. It was emphasised that establishing relationships was the cornerstone of SHiFT work and would develop as one of the key foundations

of the SHiFT programme in order for young people to be able to move to a place of safety and strength.

A progress update was provided in relation to the cohort as follows:

- Fourteen children were currently engaged and enjoying regular face-to-face interaction with regular communication via text message. All the professional networks had been contacted and the Guides were beginning to become embedded within this network.
- Six children were tentatively engaging at present. These children required a more measured and staggered approach, whereby the initial steps were communicating through text message, visiting the home and ensuring the Guides were conducting themselves in a different manner befitting of the SHiFT model.
- Two children had recently swapped Guides as one Guide was working with cousins who were experiencing family issues and had become estranged, which would have caused issues when working with both.
- Five were currently not wishing to engage, but steps of engagement were underway. For example, Guides remained in contact with the professional network, were sending letters and offering support through messaging. Due to the co-location with the Youth Justice Service, Guides were able to ensure they were up to date with any pending matters for some of the cohort and therefore could bide time in offering the support.

Members were provided with the contact details of the Tameside SHiFT team.

A discussion ensued and the importance of partnership work and sharing knowledge was highlighted. In response to questions, it was confirmed that the age range of the five young people who were the hardest to engage with was 13-16 years old, were currently out of education; and the service would be tailored to their needs.

RESOLVED

That the content of the presentation be noted.

6 CADDY LINERS IMPLEMENTATION

The Panel received a presentation from the Assistant Director, Operations and Neighbourhoods in respect of caddy liners.

Currently, the Council supplied free on request compostable caddy liners to encourage residents to compost their food waste and add it to their brown bin. It was however reported that food recycling caddy liners would no longer be provided free of charge from 1 July 2023.

The collection of food waste was now a well-established practice across households in Tameside. The provision of caddy liners was not necessary to enable residents to recycle their food waste and did not align with the Council's environmental aspirations of achieving net zero services, reducing consumption and procuring sustainably.

Members were informed that the preferred approach was to recycle food waste directly into the caddy and then into the brown bin, reducing unnecessary resources in the waste stream as well as the detrimental carbon footprint of producing liners.

The Council stood to save approximately £170k per annum because of the changes and Members believed that if residents wished to purchase caddy liners, they could do so inexpensively elsewhere.

RESOLVED

That the content of the presentation be noted.

7 DATE OF NEXT MEETING

RESOLVED

That the next meeting of the Forum would take place on 11 October 2023.

CHAIR

This page is intentionally left blank

Neighbourhood Forums

Highways Maintenance

Page 7

Lee Holland

Head of Engineering Services

October 2023

Agenda Item 3

What do we mean by “Highways”?

Page 8

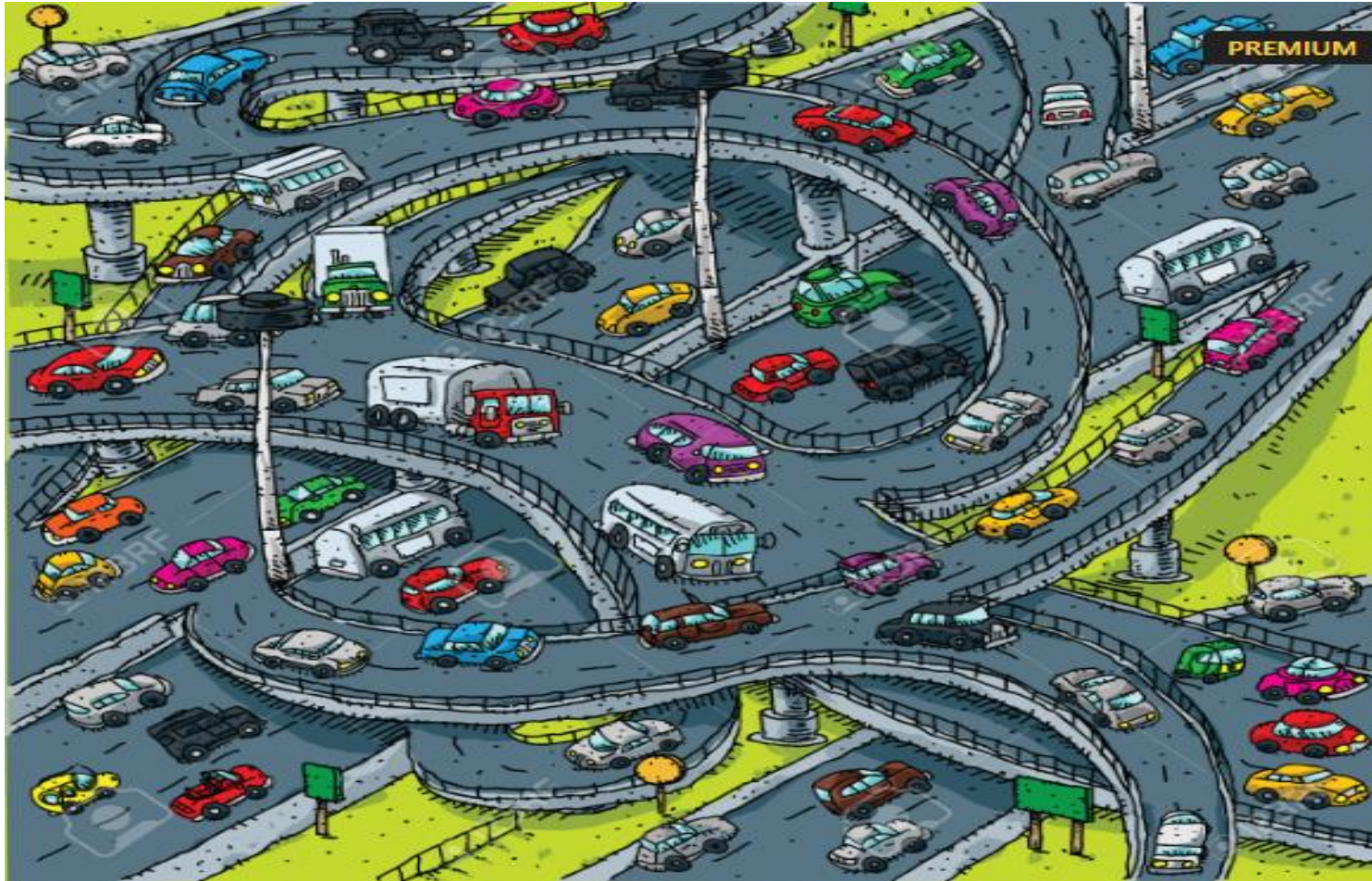

Tameside's Highway Network

40 sq. miles / 95,000 properties / 231,000 residents

73km Principal Roads

70km Classified Roads

615Km Unclassified Roads

1,155Km Footways

48,126 Gullies

25,341 Street Lighting columns

4,000 Signs (illuminated and non-illuminated)

159 Bridges

304 Retaining Walls / Structures

Tameside's Highway Hierarchy

Page 10

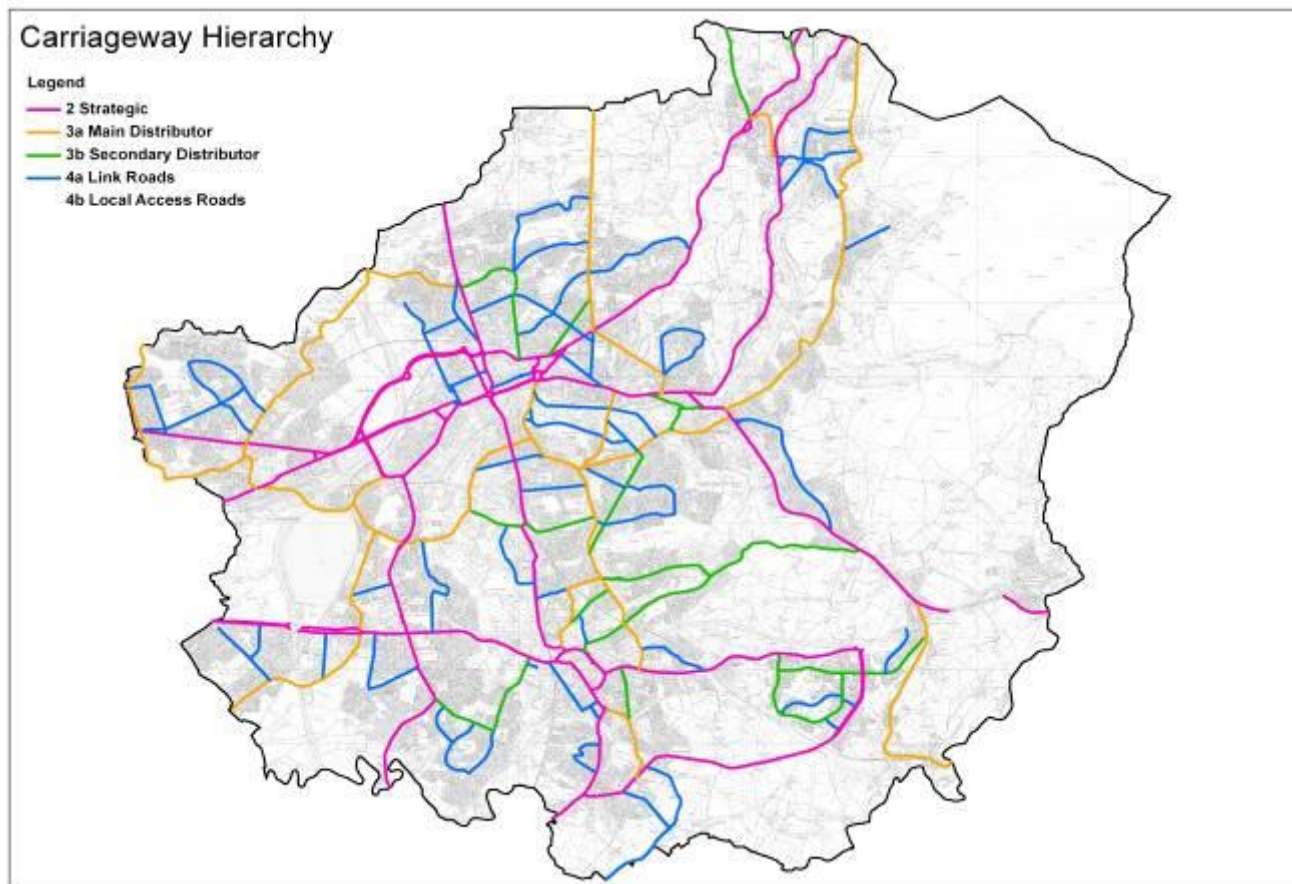

Establish maintenance strategies relative to demand / risk

Asset Valuation for Whole of Government Accounts (WGA)

<u>2022 Return</u>	Gross Replacement		Depreciated Replacement
Asset Type	Cost (£m)	Depreciation (£-m)	Cost (£m)
Carriageways	1,034	78.3	955.7
Footways	254.4	69.8	184.6
Bridges / Structures	363.8	109.3	254.5
Street Lighting	47.1	28.5	18.6
Street Furniture	26.9	18.3	8.6
TOTAL	1,726.2	304.2	1,422.0

Highway Asset Groups

- Highways (footways, roads and drainage)
- Structures (bridges and retaining walls)
- Street lighting (lighting columns or illuminated signs)
- Winter maintenance (gritting)

Highway Assets Annual Maintenance Investment

Page 13

Highway Annual Maintenance Investment		
	DfT Toolkit for steady state (£m)	DfT & TMBC allocations (£m)
Highways	£6.18	£3.12
Structures	£2.26	£0.58
Street Lighting	£2.00	£0.61
Total:	£10.44	£4.31

Programme Building Classified Roads – SCANNER

Page 14

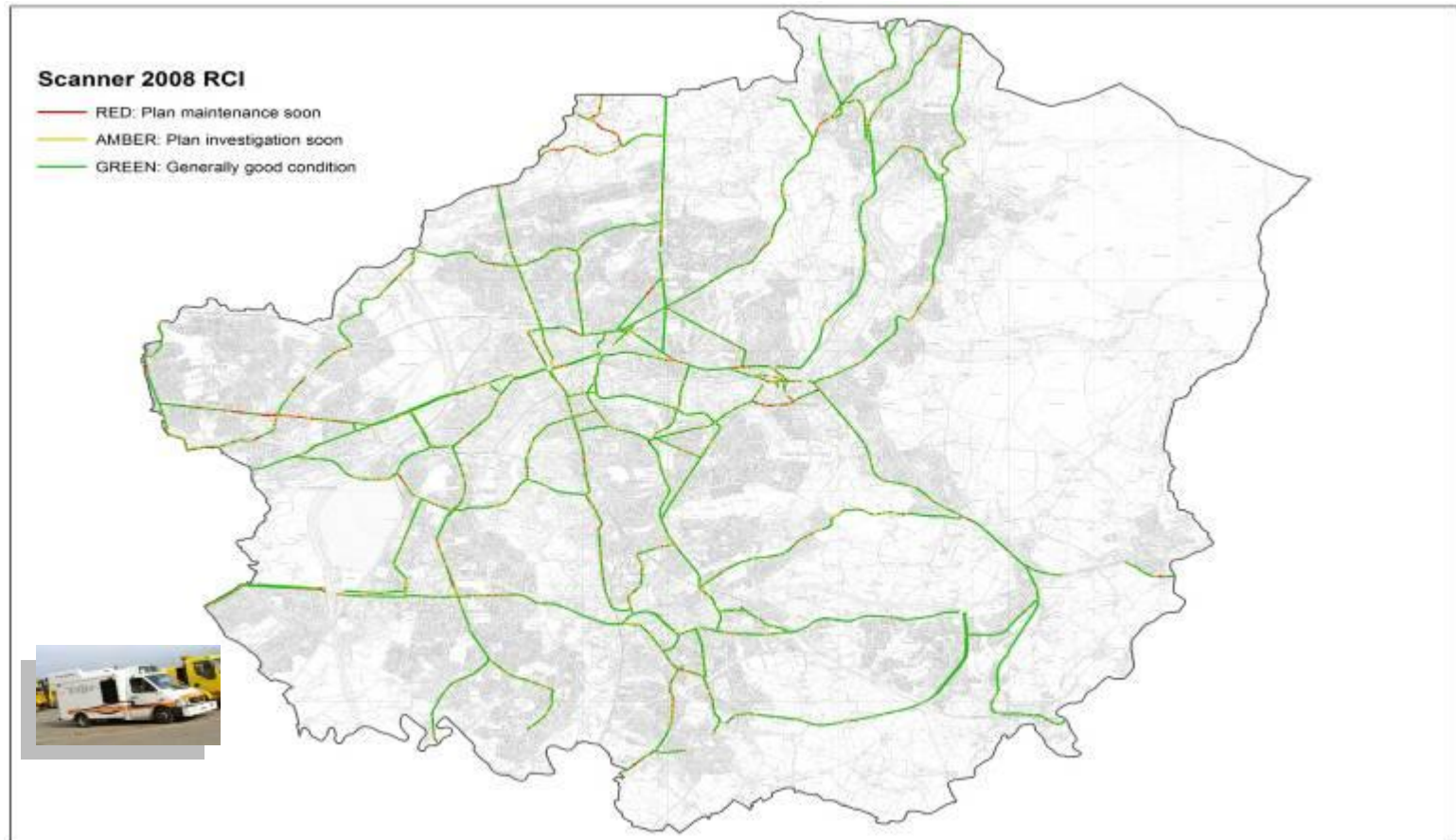

Programme Building Classified Roads – SCRIM

Page 15

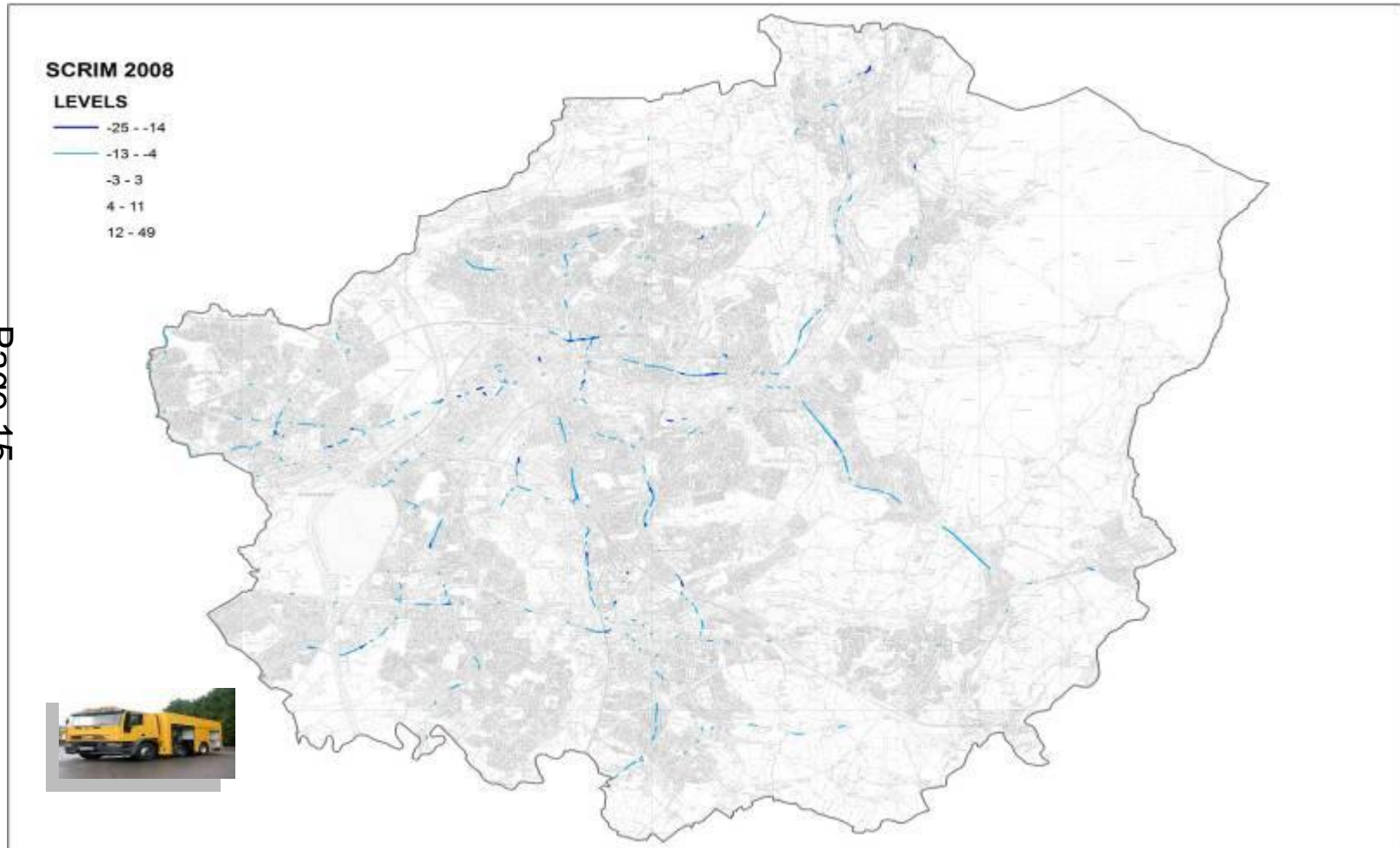

Programme Building Unclassified Roads - CVI

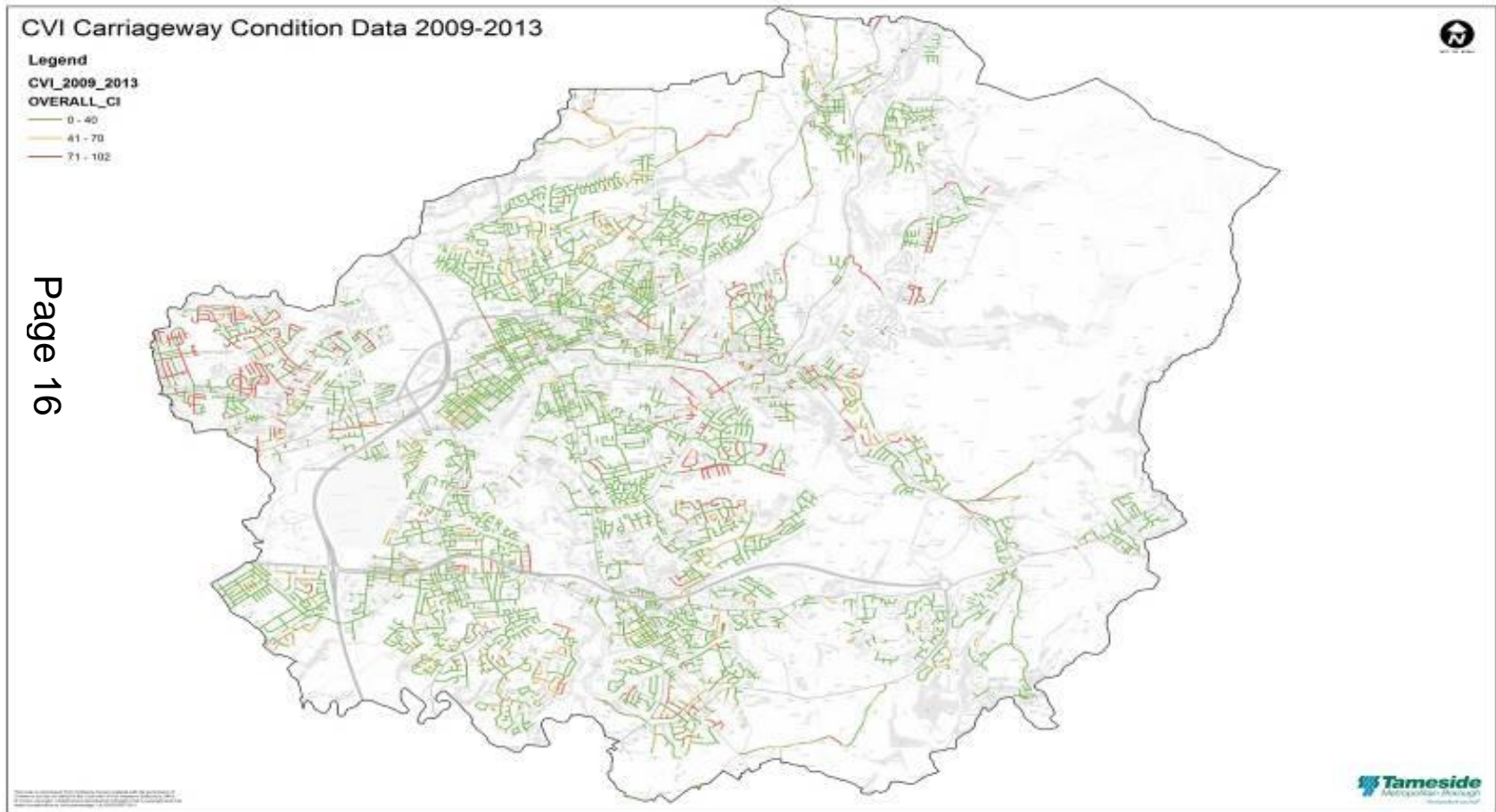

Condition Rating – ‘Traffic Light’

Page 17

<u>Condition Rating</u>			<u>Description</u>
9	Very Poor	RED	Very poor condition, regular repairs needed, should be consider for major works as soon as possible
8	Poor	RED	Difficult to keep serviceable, major works may be the only way to achieve improvements
7	Deteriorating	RED	Repairs needing to be ordered more each inspection to maintain in reasonable condition, but not needing major works at this time
6	Below Average	AMBER	Deteriorating, numerous openings and requiring a small number repairs each inspection
5	Average	AMBER	Reasonable condition, what would be consider to be normal condition; neither good or bad
4	Fair	AMBER	Starting to exhibit a small amount of wear and tear but in reasonable condition
3	Good	GREEN	No work needed to be considered for some time, few repairs needed at each inspection
2	Very Good	GREEN	May be a few years old but no deterioration, very few repairs needed at each inspection
1	Excellent	GREEN	Looks recently renewed

Highway Structures



Valuation Dashboard

Organisation: **Local Authority**
 Authority type: **Local Authority**
 Date data input: **00/07/2020**
 No. of Structures: **463**
 No. of Elements: **2444**

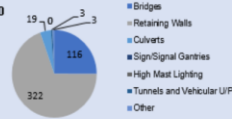

Stock Gross Replacement Cost: **£ 269,253,006**
 Stock Depreciated Replacement Cost: **£ 164,002,203**

Indexation used for valuation: **2020/21**
 Valuation Date: **27/10/2021**
 Annual Depreciation: **£ 2,264,106**

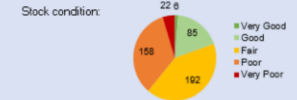

Stock Summary

Average condition across the stock

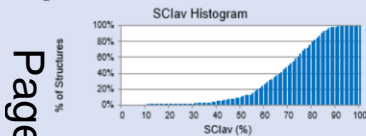

Condition Band	No. of assets
Very Good	6
Good	95
Fair	192
Poor	158
Very Poor	22
Total	463

Average condition per structure type

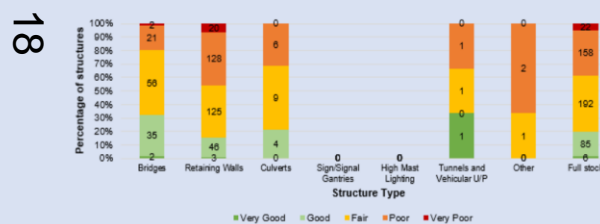

Structure Stock Condition Indices (SSCI)

Asset Type	SSCI Average	SSCI Critical	SSS
Bridges	76.9	72.5	93.7%
Retaining Walls	62.0	51.6	51.4%
Culverts	70.8	58.3	83.4%
Sign/Signal Gantries	0.0	0.0	0.0%
High Mast Lighting	0.0	0.0	0.0%
Tunnels and Vehicular Underpasses	56.1	40.6	2.1%
Other	53.0	56.7	23.1%
Stock	65.9	56.6	57.6%

Valuation results per structure type

Structure Type	No. Structures	GRC	DPAC	Depreciation	DPAC as % of GRC
Bridges	116	£ 128,040,772	£ 94,881,895	£ 33,158,877	74.1%
Retaining Walls	322	£ 91,289,062	£ 30,271,517	£ 61,017,546	33.2%
Culverts	19	£ 6,383,320	£ 3,643,223	£ 2,740,096	57.1%
Sign/Signal Gantries	0	-	-	-	0.0%
High Mast Lighting	0	-	-	-	0.0%
Tunnels and Vehicular UP	3	£ 43,269,391	£ 35,129,446	£ 8,139,945	81.2%
Other	3	£ 270,460	£ 76,121	£ 194,339	28.1%
Full stock	463	£ 269,253,006	£ 164,002,203	#####	60.9%

Valuation results per structure group

Asset Type	No. Structures	GRC	DPAC	Depreciation	DPAC as % of GRC
Bridge: Vehicular (single span)	52	£ 105,514,356	£ 82,481,128	£ 23,033,228	78.2%
Bridge: Vehicular (2 or 3 spans)	17	£ 16,146,296	£ 9,253,279	£ 6,893,016	57.3%
Bridge: Vehicular (4 or more spans)	2	£ 1,709,286	£ 1,031,633	£ 677,653	60.4%
Bridge: Pedestrian/Cycle (single span)	40	£ 3,521,179	£ 1,562,267	£ 1,958,912	44.4%
Bridge: Pedestrian/Cycle (multi-span)	5	£ 1,149,656	£ 553,588	£ 596,068	48.2%
Canilever Flood Sign	0	-	-	-	-
Chamber/Cellar/Vault	0	-	-	-	-
Culvert (single cell)	16	£ 6,072,919	£ 3,425,972	£ 2,646,947	56.4%
Culvert (multi-cell)	3	£ 310,401	£ 217,252	£ 93,149	70.0%
High Mast Lighting	0	-	-	-	-
Retaining Wall (height > 3m)	42	£ 28,258,874	£ 11,051,963	£ 17,166,912	39.3%
Retaining Wall (height ≤ 3m)	280	£ 63,030,188	£ 19,179,554	£ 43,850,634	30.4%
Sign/Signal Gantry (cantilever)	0	-	-	-	-
Sign/Signal Gantry (spanning)	0	-	-	-	-
Structural Earthworks (height > 3m)	0	-	-	-	-
Structural Earthworks (height ≤ 3m)	0	-	-	-	-
Underpass: Vehicular	0	-	-	-	-
Underpass (or Subway): Pedestrian	3	£ 270,460	£ 76,121	£ 194,339	28.1%
Subway: Pipe	0	-	-	-	-
Tunnel (bored)	0	-	-	-	-
Tunnel (cut and cover)	3	£ 43,269,391	£ 35,129,446	£ 8,139,945	81.2%
Total	463	£ 269,253,006	£ 164,002,203	#####	60.9%

Valuation by Structure Type

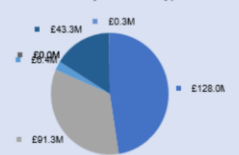

Valuation by Bridges Type

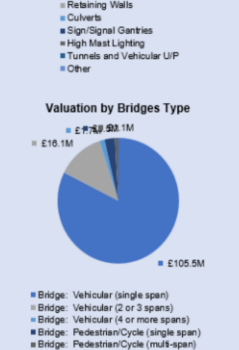

Highway Structures

2021

Highways Structures Condition

	No.	%ge
Very Good	6	1.30
Good	85	18.36
Fair	192	41.47
Poor	158	34.13
Very Poor	22	4.75
Total	463	

Page 19

Highways Structures Condition

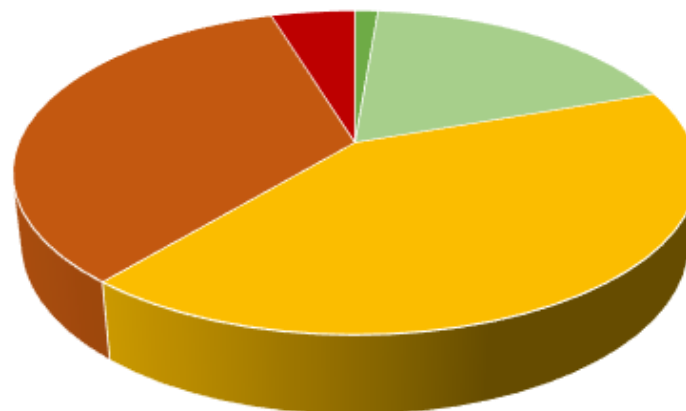

■ Very Good ■ Good ■ Fair ■ Poor ■ Very Poor

Street Lighting

- Age profile of our columns is dictating our strategy for maintenance
- We undertake structural testing on a percentage of our columns
- We undertake visual inspections
- We undertake electrical testing

Page 21

Winter Maintenance

Page 22



Risk Management

Page 23



Risk Management

Page 24

- We undertake regular inspections of the network based on our policy.
- The frequency is determined on a risk based approach.
- Interventions are based on our criteria
- Inspections undertaken last year
 - 7,516 footway
 - 7,118 carriageway

On-Call Engineer

Page 25

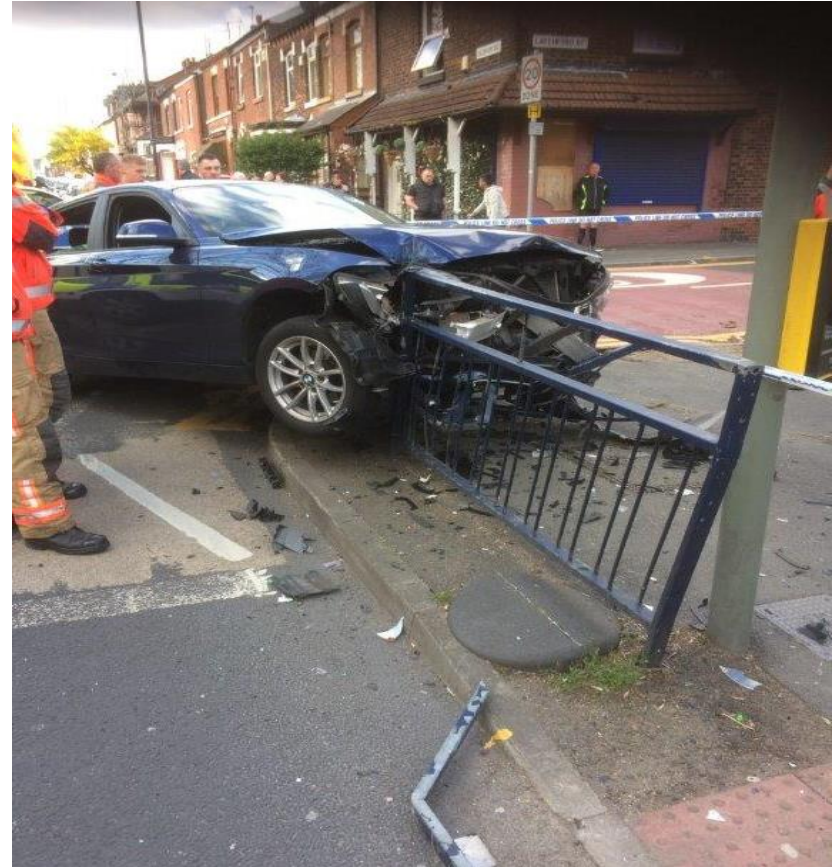

Highways Maintenance

Page 26



823828740

Flu & COVID Vaccination Update Autumn-Winter 2023/24

October Neighbourhood Forum
Population Health

Page 27

Agenda Item 4

Winter Vaccinations

- Vaccination is a safe and effective way to help protect people from getting seriously ill with a disease.
- Flu vaccination is offered every autumn/winter – it is slightly different each year to protect against the different types of flu virus that are likely to be circulating.
- COVID-19 vaccination is being offered as boosters for those who are at high risk of getting more unwell from COVID-19 and the 2023 autumn/winter booster coincides with the flu vaccination programme.
- Vaccination provides individual protection but also makes it harder for viruses to spread between people, including those who are more vulnerable and/or unable to get vaccinated.
- NHS England sets out the criteria for who gets vaccinated and how the programmes work, as a local system we then work together to deliver the vaccines according to this.
- As Population Health we chair the Health Protection Board and COVID and Flu Vaccination Sub-Group of this Board, which brings together partners from across the locality, provides assurance and responds to local data.

Seasonal Flu Vaccination Uptake 2022/23

PCN	Over 65s	Under 65 (at risk)	Pregnant	Carers	All aged 2yrs	All aged 3yrs	All aged 50-64
Ashton	72.6%	42.2%	20.5%	40.3%	25.2%	34.5%	38.1%
Denton	79.4%	47.9%	24.1%	44.6%	31.3%	46.8%	46.6%
Hyde	73.1%	40.9%	25.7%	36.0%	35.3%	39.2%	44.3%
Stalybridge	81.4%	52.4%	33.4%	44.1%	38.4%	45.9%	52.0%
TOTAL	76.1%	44.9%	25.3%	39.9%	32.1%	40.8%	44.8%
GM	77.6%	46.0%	33.3%	-	35.9%	40.1%	-



COVID-19 AW Booster Vaccination Uptake 2022/23

	Cohorts – Priority Number and Group									
	1	2.1	2.2	3	4	5	6	7	8	9
	Care Homes*	H&SC Workers	80+	75-79	70-74 & CEV†	65-69	16-64 at risk	60-64	55-59	50-54
Tameside	61.6%			55.2%			49.2%			
GM	60.8%			53.5%			48.9%			

Cohort 1: Care Homes*	
Tameside	87.6%
GM	86.2%

*Residents and carers
 †Clinically Extremely Vulnerable

Plans for Autumn-Winter 2023/24

- The vaccines are available in all 4 neighbourhoods. PCNs are leading on COVID-19 vaccine delivery, flu can be obtained from practices and community pharmacies. Co-delivery of both vaccines is available for eligible groups.
- Invite text messages sent from GP surgery sent to all eligible individuals.
- Special sessions for 2-3 year olds including free soft play vouchers in some areas.
- Maternity offering flu in antenatal clinic and providing flyer on COVID-19 vaccine availability.
- Schools programme underway and TMBC staff programme also available.
- Winter illnesses leaflet sent to parents via schools and early years, with translated versions available in Urdu and Polish.
- Communication campaigns on social media and local publications, posters and banners up in key locations.

Get vaccinated!

Protect your little ones and the wider family: vaccinate your 2 or 3-year-olds against flu !

Contact your GP and arrange their **FREE** flu nasal spray vaccine appointment.

Available **from September** to children aged either **2 or 3** on **31st August** this year.

Tameside
Metropolitan Borough

www.nhs.uk/flu vaccine



Page 32

- If you're eligible for flu and/or COVID-19 vaccination please take up the offer to get vaccinated ASAP.
- Details on who is eligible and how to book here: [Winter Vaccinations in Tameside](#)
- Promote the benefits of vaccination to others – vaccination is the best protection against COVID-19 and flu this winter.

NEIGHBOURHOOD FORUM

Enforcement Activity Update

Sharon Smith, Head of Public Protection



Public Protection

Functions undertaken by the Public Protection team include:

- Food Safety and Food Standards
- Trading Standards
- Animal Health and Welfare
- Housing Enforcement
- Environmental/Waste Enforcement
- Health and Safety
- Public Health
- Environmental Protection
- Licensing
- Parking Services

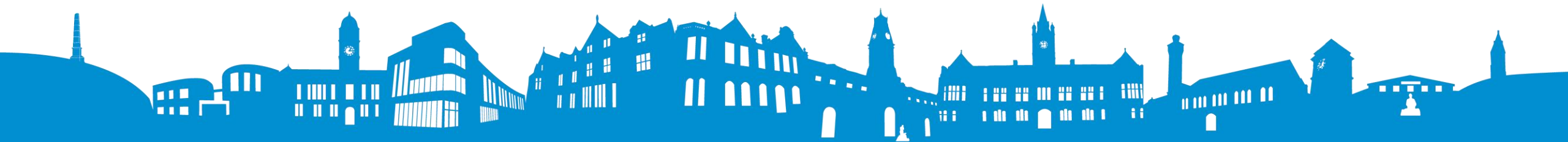

Corporate Enforcement Policy

- The Council has a requirement to have a Corporate Enforcement Policy.
- A draft of the Policy is currently being updated.
- The Policy outlines how TMBC enforces a range of legislation in a fair, equitable, and consistent manner.
- The policy is intended to protect the public, the environment, consumers, and workers within the borough to meet their legal obligations, and taking firm action against those who flout the law or act irresponsibly.
- The policy applies to all services with enforcement duties, although some services have specific legislative guidance and regulations that set out the enforcement requirements in these services and therefore will have specific service area policies in addition to the corporate one.



Enforcement Panel

- The Panel meets quarterly
- The purpose of the Panel is to:
 - Provide overview, assurance and scrutiny of the wide range of enforcement activity undertaken across the Council by receiving reports from service areas in scope.
 - Promote the enforcement activities of the Council enforcement services throughout the Borough.
 - Provide cohesion of the Council's enforcement bodies.
 - Promote integrated provision and joined up planning across a range of enforcement activities with wider service providers, such as Greater Manchester Police.
 - Deliver on the strategic priorities, including increasing enforcement across the Borough.

Enforcement Activity March – Sept 2023

Food Safety / Standards

- Inspections 528
- Hygiene Improvement Notices 5
- Voluntary Closures 3

Trading Standards

- Prosecutions 7 ongoing
- Seizures 9,820 illicit cigarettes
1.15kg of hand rolling tobacco
487 non-compliant vapes

Waste Enforcement

- Fly Tipping Prosecutions 2
- Fixed Penalty Notices 79
- Service Requests 1,747

Parking

- On Street & Off Street PCN's 9,376
- Bus Lane PCN's 1,371

Environmental Protection

- Air/Dust/Smoke/Noise/Odour Service Requests 722
- Abatement Notices Served for Statutory Nuisance 18

Housing Standards

- Housing Standards Service Requests 152
- Homes for Ukraine Inspections 11
- HMO Inspections 67

Licensing – Taxi

- Driver, Vehicle, Operator Licences 906

Licensing – Licensing Act 2003

- Premises, Club, Personal Licences 394

Licensing – Gambling Act 2005

- Betting Shops, Gaming and Lottery Permits 31

Enforcement Highlights

Environmental Health Prosecution – Bake n Butty Café

- Business owner illegally installed a petrol generator in the basement
- Sentence: 18 weeks custodial sentence, 100 hours of unpaid work, 20 rehabilitation days, £130 victim surcharge and £5,000 costs

Trading Standards Operation Wagtail, 26 April 2023

- Seized: 472 packs of cigarettes, 19 packets of Hand Rolling Tobacco and 64 Vapes



Underage Sales Test Purchase Operation

- Targeting sales of e-cigarettes to minors
 - 25 businesses visited, 3 business sold to underage test purchasers
 - 157 e-cigarettes seized
 - Enforcement action against these businesses is underway

Enforcement Highlights

Waste Enforcement Days of Action

- Hyde Werneth, 15 March – 7 FPN's
- St Peter's, 28 June – 11 FPN's
- St Michael's, 12 July – 7 FPN's,
- Waterloo 27 Sept – 7 FPN's



Waste Prosecutions

- Mr Davenport dumped waste outside Ash Road Household Waste Recycling Centre Magistrates imposed: fine of £500, victim surcharge of £50 and costs of £1,269.
- Ms Chadwick dumped household waste on Bentinck Street, Ashton-under-Lyne Magistrates imposed: fine of £112 and costs of £200.

Licensing Panel Hearings

- 2 applications were refused by Speaker's Panel (Licensing) as drivers did not meet the standards of our fit and proper test



Anti-Social Behaviour Team: Jan – Aug 23

Reports

- Total number of reports 178

Enforcement

- Public Space Protection Order tickets issued 21
- Community Protection Warnings 4
- Community Protection Notices 3

Page 40



Contact Details

Environmental Health and Trading Standards

publicprotection-es@tameside.gov.uk

Anti-Social Behaviour

asb@tameside.gov.uk

Licensing

licensing@tameside.gov.uk



This page is intentionally left blank

Building Back Fairer, Stronger, Together.

Page 43

**Tameside Joint Health & Wellbeing
Strategy and Locality Plan
2023-2028**

Agenda Item 5



TAMESIDE SHARED VISION

Give Tameside children the best start in life

Help people stay well across the life course and detect illness earlier

Enable all Tameside residents to grow old with dignity and independence

All age mental health and wellbeing

The people in Tameside all have the opportunity to have a healthier and happier life, no matter where they live or who they are. This should include people being able to get the help and support they need without facing barriers, to make Tameside a great place for everyone.

Tackling inequalities in all our work

Help people get into, and stay in good work

Strengthen our communities

Deliver healthy places with accessible and inclusive services

To do this we will

Building back Fairer

Building back Stronger

Building back Together



Tameside in Context 2023

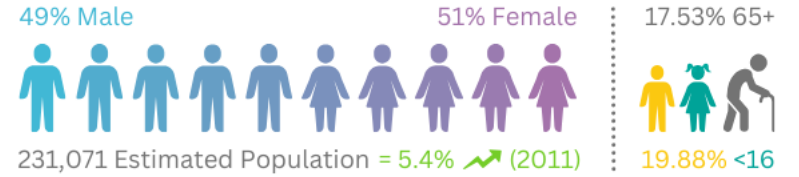

Help people stay well across the life course and detect illness earlier



Third highest rate of alcohol related cancers in country
 Early preventable deaths are almost 50% higher in Tameside compared to the national average.

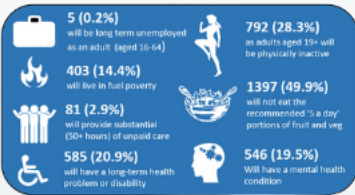

Enable all Tameside residents to grow old with dignity and independence

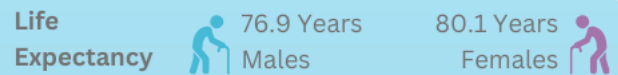

13.1% aged 66 yrs or older lives alone
 1,989 per 100,000 aged 66 yrs or over have been injured in a fall
 83.3% of care homes in Tameside are rated as good or outstanding by CQC
 Tameside population aged 65 yrs. plus has seen a 18.4% increase since 2011

Give Tameside Children the best start in life

- 39.2% of children in year 6 classified as overweight / obese
- 8.4% of children aged 5-17 in Tameside have a diagnosed mental health disorder
- Highest admission rate for under 19s for asthma in the country

Deliver Healthier places with accessible and inclusive services

43% of people live in areas in 20% most deprived nationally

Take-away Density - 143 take-aways per 100,000 population - highest in GM, 17th Nationally

Air Pollution - Tameside has the 2nd highest level of fine particulate matter in GM (indicator of poorer air quality)

Help people get into, and stay in good work



28.5% of jobs in Tameside paying below the living wage (2021) the highest rate in GM, equating to approx. 13,000 jobs

9% of the working population working in health and social care
 2% had sickness absence from work in last week

Strengthen our Communities



In every 1000 people in TAMESIDE:

- 20 have been supported by social prescribing in the last 12 months
- 180 people are living in poverty
- 140 are experiencing fuel poverty
- 90 people have been a victim of crime
- 19 are living in temporary accommodation
- 37 have been a victim of domestic abuse
- 49 have been a victim of violent crime



The Voice of Tameside Residents

Page 46

...residents are
concerned about
poverty and climate
change

...more job
opportunities that
match skills



...satisfied with
Tameside as a place to
live



...charities
should be
supported

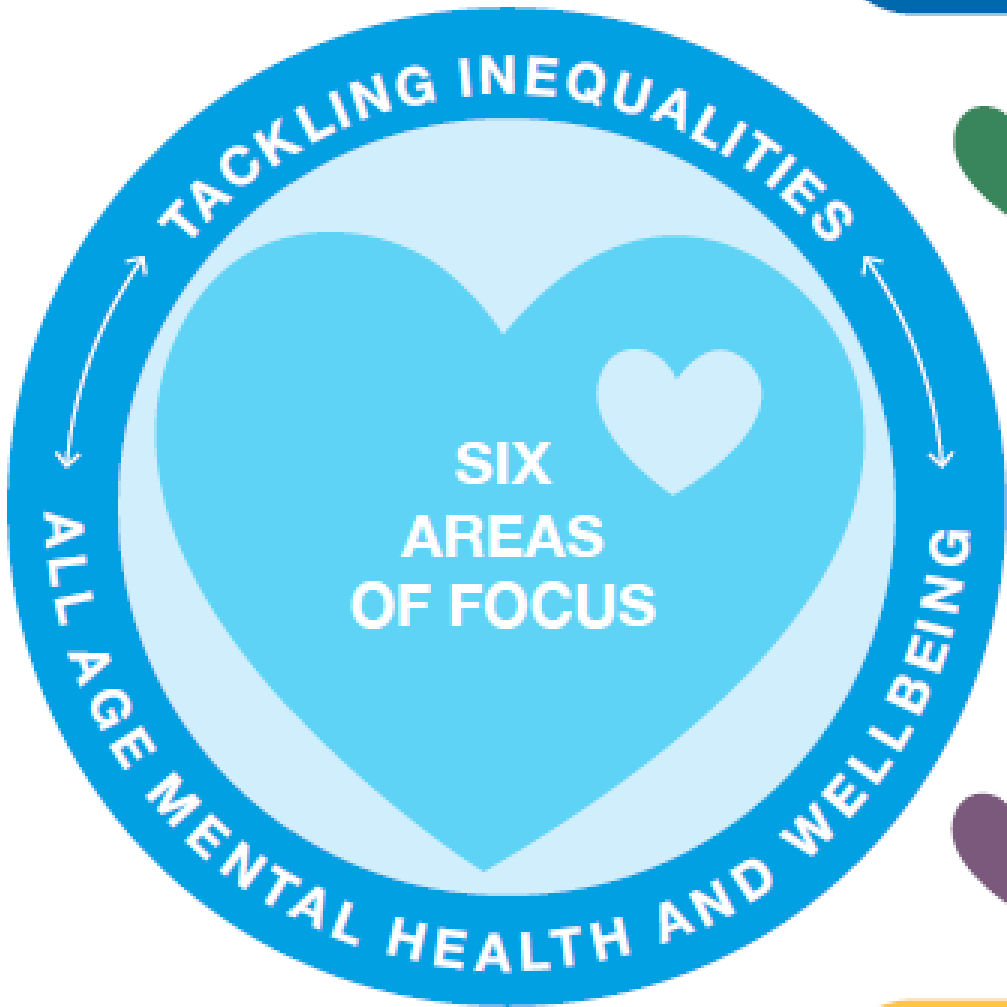

...recognise that local
and national funding is
a challenge



...want to see
improved access
to mental health
support





 Give Tameside children the best start in life 

 Help people stay well across the life course and detect illness earlier 

 Enable all Tameside residents to grow old with dignity and independence 

 Help people get into, and stay in good work 

 Strengthen our communities 

 Deliver healthy places with accessible and inclusive services 

Building
back
Fairer

Building
back
Stronger

Building
back
Together

Health Inequalities...

Page 48
“avoidable,
unfair and
systematic
differences in
health between
different groups
of people”



- **FAIRER** - Tackling Inequalities (Inequalities Reference Group; *GM Fairer Health for All* framework; systematic approaches)
- **STRONGER** – Covid-19 recovery; prioritising prevention; enablers; needs assessments
- **TOGETHER** – Working with the whole system (inc. VCFSE); working with communities; links to Greater Manchester ICP

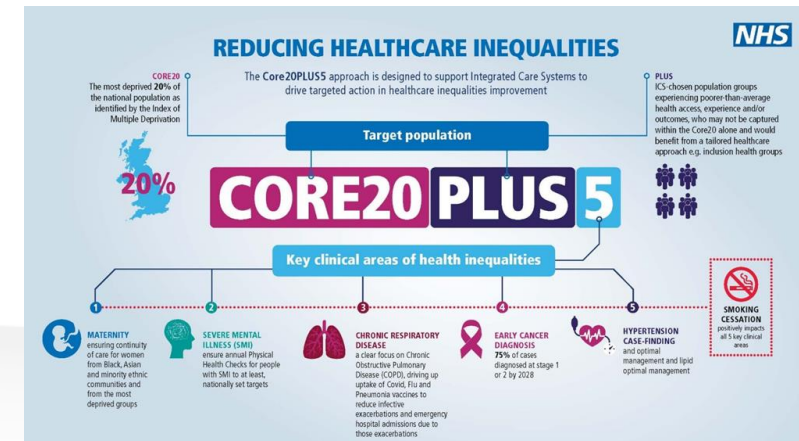

ANY QUESTIONS?

Please read the strategy

[Building-Back-Fairer-Stronger-Together-Tameside-Joint-Health-and-Wellbeing-Strategy-and-Locality-Plan-23-28.pdf](#)

This page is intentionally left blank